ISSUE 7-17-29-30

Q-53696

TYPE OF CAR	SERIES NOS.	LOT NOS.
CRTCO	75000-79999	6218-B
CANAL	1400001-1500199	6218-B
CSTCO	1500200-1599999	6218-B
CANAL	1600000-1699999	6218-B
CANAL	1700000-1799999	6218-B
CANAL	1800000-1899999	6218-B
CANAL	1900000-1999999	6218-B
CANAL	2000000-2099999	6218-B

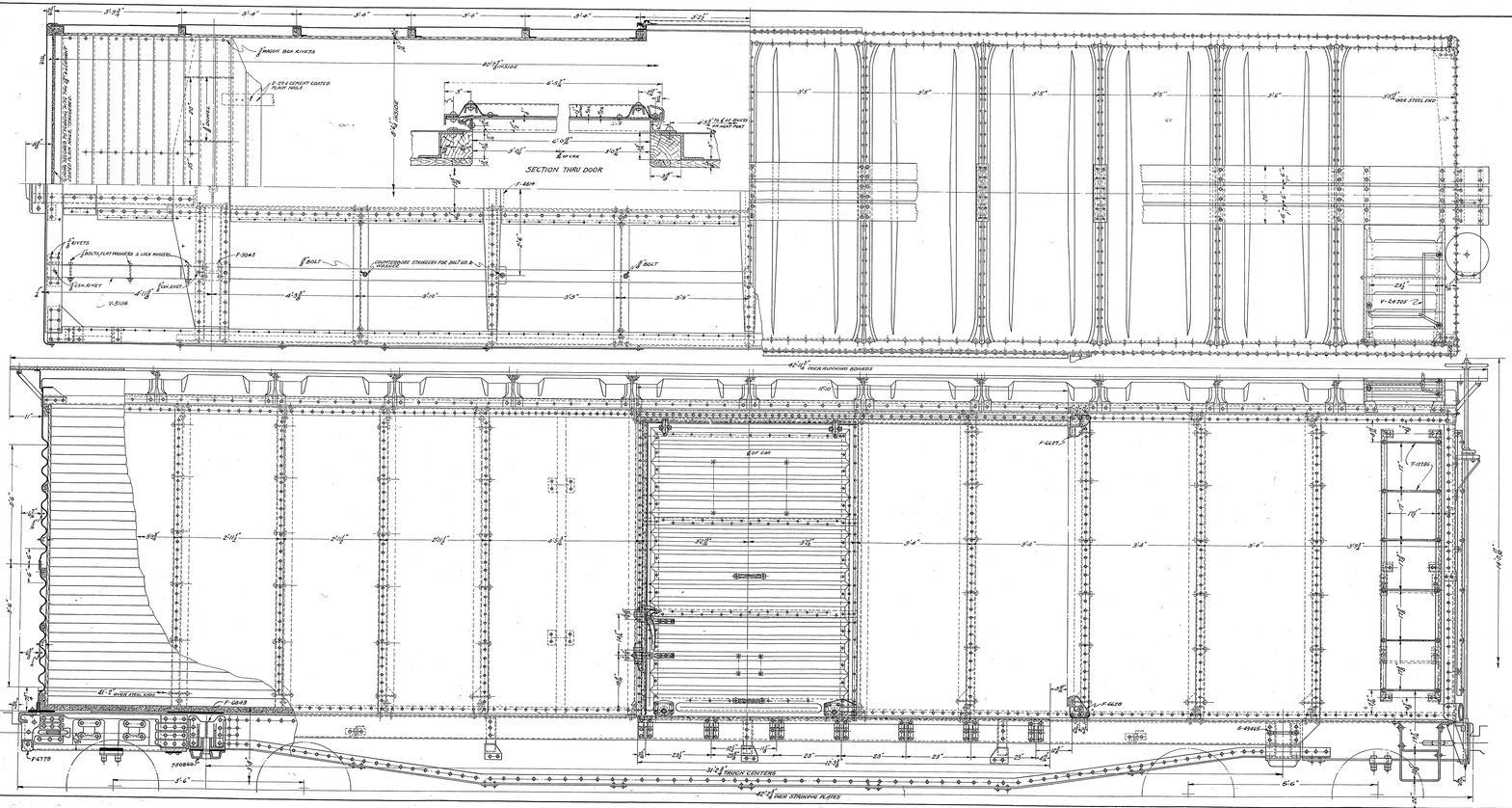

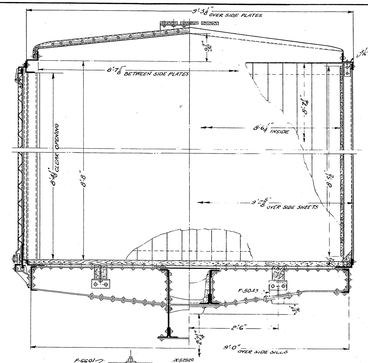

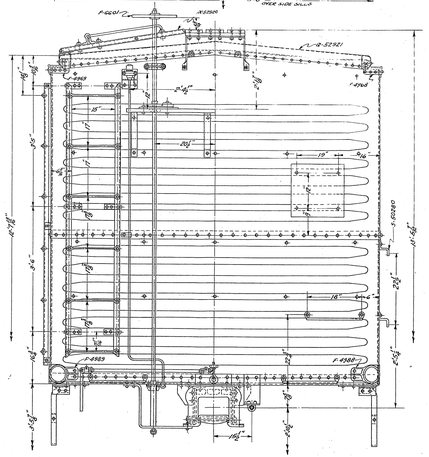

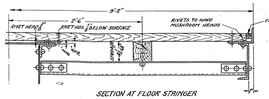

SECTION AT FLOOR STRINGER

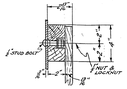

TOP STRIP

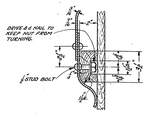

MIDDLE STRIP

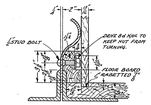

END FURRING DEVIL - BOTTOM STRIP

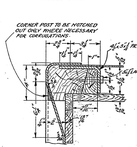

CORNER POST DETAIL

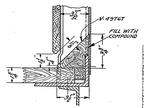

SECTION AT SIDE SILL

RETAINING VALVE SUPPORT

DETAILS

TITLE	DRAWING NO.	PATTERN NO.	MATERIAL
BRAKE ARRANGEMENT			
CONN. CORNER-BRUTUS TO END	V-5117		
STRIKING PLATE	V-5017	F-4779	C.S.
APPLICATION OF GRAIN STRIP	V-4976		
GARGE CONNECTION	F-5000	F-5002	M.A.
DOOR STOP-UPPER	V-4962	F-4967	M.I.
DOOR PULL (PLUNGE)	V-4963	F-4968	M.A.
		F-4969	M.A.
ADDITIONAL RUNNING BOARD	F-6700		
GENERAL ARRANGEMENT	V-5041		
SILL STEAM, ROOF	V-5042		
DOOR STOP-SUPPER	V-5043		
HAND BRAKE PEDEL	F-5826	F-6428	M.I.
	F-5826	F-6601	M.I.
FILLER-BODY SIDE BEDEWORK	108-1-19	F-6045	
	108-1-19		
DOOR WINDOWS	F-5098		
GENERAL LETTERING	G-5244		
BRUTUS CASTING CASTING	F-5024	F-5062	
HANDHOLD & DOOR TREAD	F-5186		W.I. & STEEL
DOOR HANGER & TRACK	F-5080		W.I. & STEEL
PORCELAIN CARD HOLDER	F-5000		
BRAKE CHAIN BRACKET	F-4985		
DOOR SAFETY PLATE	F-5060		STEEL
CENTER SILL STIFFENER	01-1-65	F-4824	M.I.
LIST OF LETTERS	F-5047		
STEEL END	V-3766		STEEL

3540-A-H			

NEW YORK CENTRAL SYSTEM
EQUIPMENT DEVELOPMENT DIVISION

GENERAL ARRANGEMENT
STEEL BOX CAR
Q-53696

GROUP No. (01)
NEW YORK, N.Y.
DEC. 1, 1928

PRINTED
W.C.L.B.